ORGANIZATIONAL CHART

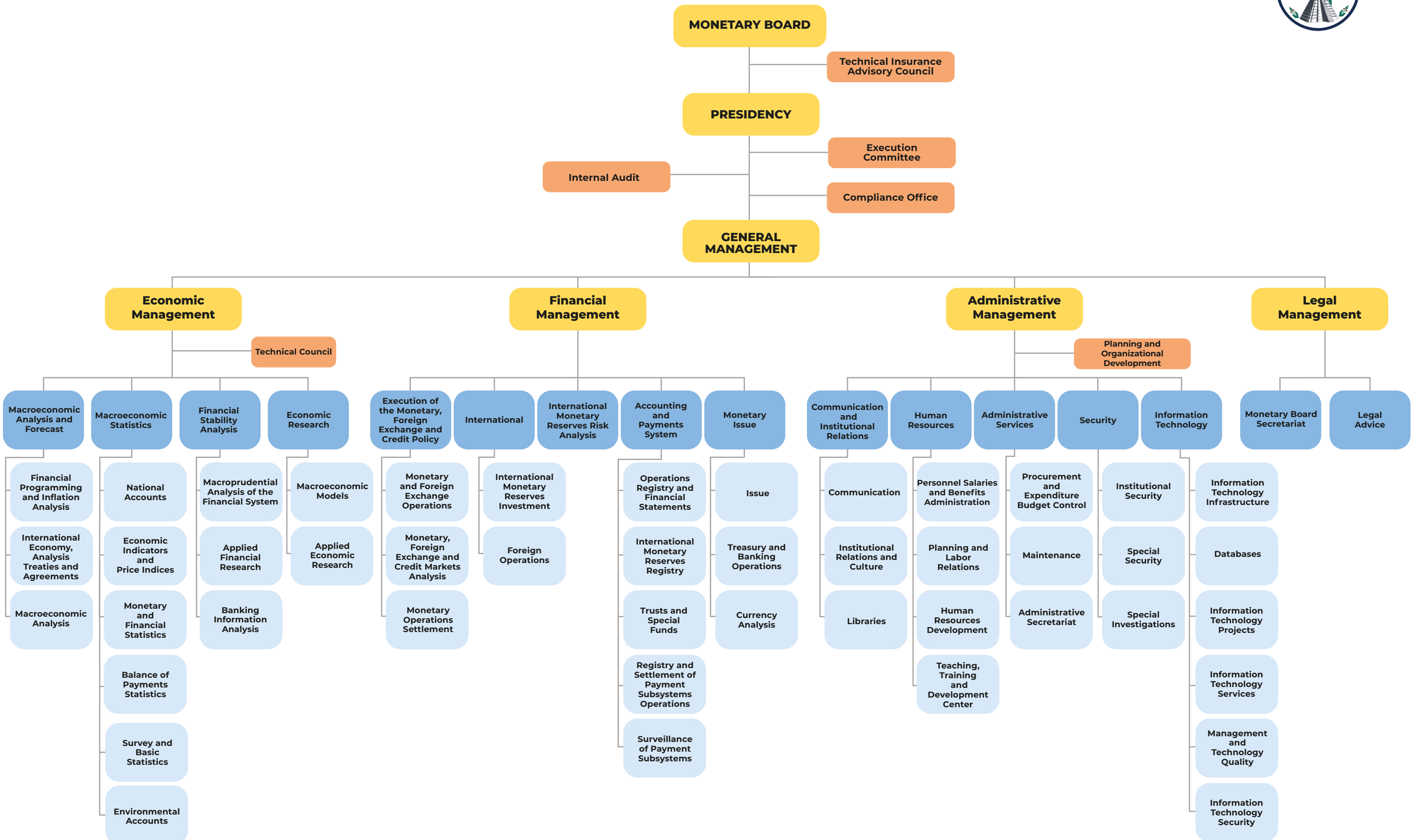

Superior Organs
Staff Units
Departments
Sections

Approved by Resolution JM-135-2022 dated December 7th, 2022